Early Journal Content on JSTOR, Free to Anyone in the World

This article is one of nearly 500,000 scholarly works digitized and made freely available to everyone in the world by JSTOR.

Known as the Early Journal Content, this set of works include research articles, news, letters, and other writings published in more than 200 of the oldest leading academic journals. The works date from the mid-seventeenth to the early twentieth centuries.

We encourage people to read and share the Early Journal Content openly and to tell others that this resource exists. People may post this content online or redistribute in any way for non-commercial purposes.

Read more about Early Journal Content at http://about.jstor.org/participate-jstor/individuals/early-journal-content.

JSTOR is a digital library of academic journals, books, and primary source objects. JSTOR helps people discover, use, and build upon a wide range of content through a powerful research and teaching platform, and preserves this content for future generations. JSTOR is part of ITHAKA, a not-for-profit organization that also includes Ithaka S+R and Portico. For more information about JSTOR, please contact support@jstor.org.

The "Carnobale."

Chorus for Four Voices.
The English version by SABILLA NOVELLO.

Composed by G. ROSSINI.

[London: J. ALFRED NOVELLO, 69, Dean Street, Soho, & 35, Poultry: also in New York, at 1, Clinton Hall, Astor Place.]

SOPRANO 1mo.
We are beg - gars struck with blind - ness, Liv - ing on the rich man's kind - -

SOPRANO 2do.
We are beg - gars struck with blind - ness, Liv - ing on the rich man's kind - -

TENOR, (8ve. lower.)
We are beg - gars struck with blind - ness, Liv - ing on the rich man's kind - -

BASS.
We are beg - gars struck with blind - ness, Liv - ing on the rich man's kind - -

ACCOMP.

a piacere.

ness, joy and feast - ing, To the poor, oh! please to give, please to

- ness, joy and feast - ing, To the poor, oh! please to give, please to

- ness; On a day of joy and feast - ing, To the poor, oh! please to give,

- ness; On a day of joy and feast - ing, To the poor, oh! please to give,

f *con la parte.*

give, please to give. Pret - ty maidens, wives and ma - trons, Ope your purs - es, be our

give, please to give. Pret - ty maidens, wives and ma - trons, Ope your purs - es, be our

please to give. Pret - ty maidens, wives and ma - trons, Ope your purs - es, be our

please to give. Pret - ty maidens, wives and ma - trons, Ope your purs - es, be our

f *a tempo.*

a piacere.

pa-trons; As we blind can't see your beau-ty, Let us know your hearts are kind. Please to give, please to

pa-trons; As we blind can't see your beau-ty, Let us know your hearts are kind. Please to give, please to

pa trons; As we blind can't see your beau-ty, Let us know your hearts are kind. please to

pa-trons; As we blind can't see your beau-ty, Let us know your hearts are kind. please to

p

con la parte.

Allegretto.

give, We are mer-ry beggars, singing, Gai-ly money-box-es ring-ing, Gai-ly money-box-es

give. *cres.* We are mer-ry beggars, singing, Gai-ly money-box-es

give. Gai - ly money-box-es

give. We are mer-ry beggars,

p *cres.*

ringing; Listen to our pleasant dit-ty, With do, re, mi, fa, sol, la, With do, re, mi, fa, sol, la, All we

ringing; Listen to our pleasant dit-ty, With do, re, mi, fa, sol, la, With do, re, mi, fa, sol, la. All we

ring-ing, Listen to our pleasant dit-ty. With do, re, mi, fa, sol, la. All we

sing-ing; Listen to our pleasant dit-ty. All we

ff

sing is Please to give, All we sing is Please to

sing is Please to give, All we sing is Please to

sing is Please to give, All we sing is Please to

sing is Please to give, All we sing is Please to

Moderato.

give. We know good manners, tho' we be blind

give. We know good manners, tho' we be blind

give. We know good man-ners, tho' we be blind beggars all.

give. We know good man-ners, tho' we be blind beggars all.

pp

beggars all. We thank you hear-ti-ly for gifts how-

beggars all. We thank you hear-ti-ly for gifts how-

We thank you hear-ti-ly for gifts how-ev-er small.

We thank you hear-ti-ly for gifts how-ev-er small.

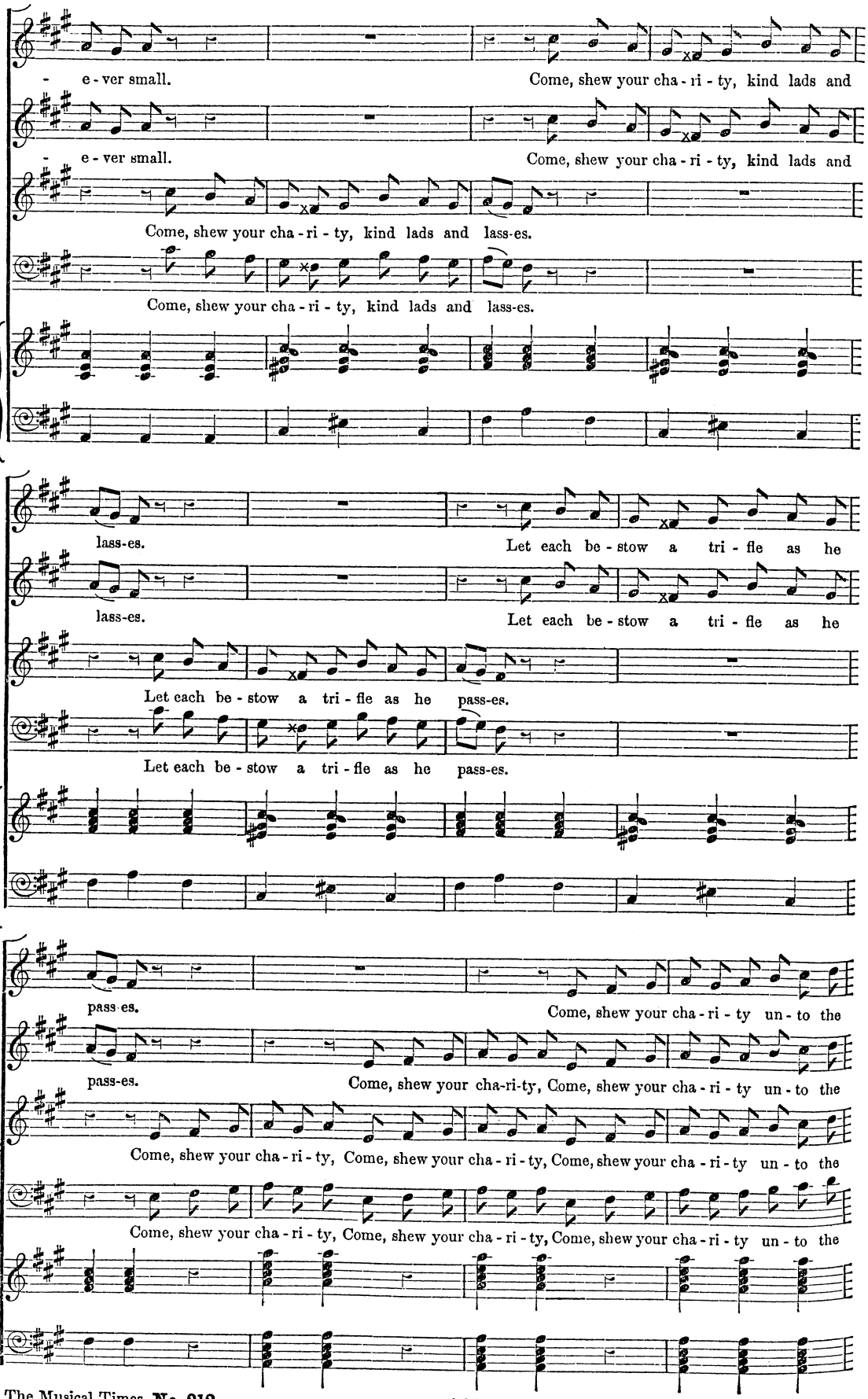
- e - ver small. Come, shew your cha - ri - ty, kind lads and
- e - ver small. Come, shew your cha - ri - ty, kind lads and
Come, shew your cha - ri - ty, kind lads and lass-es.
Come, shew your cha - ri - ty, kind lads and lass-es.
lass-es. Let each be - stow a tri - fle as he
lass-es. Let each be - stow a tri - fle as he
Let each be - stow a tri - fle as he pass-es.
Let each be - stow a tri - fle as he pass-es.
pass-es. Come, shew your cha - ri - ty un - to the
pass-es. Come, shew your cha-ri-ty, Come, shew your cha - ri - ty un - to the
Come, shew your cha - ri - ty, Come, shew your cha - ri - ty, Come, shew your cha - ri - ty un - to the
Come, shew your cha - ri - ty, Come, shew your cha - ri - ty, Come, shew your cha - ri - ty un - to the

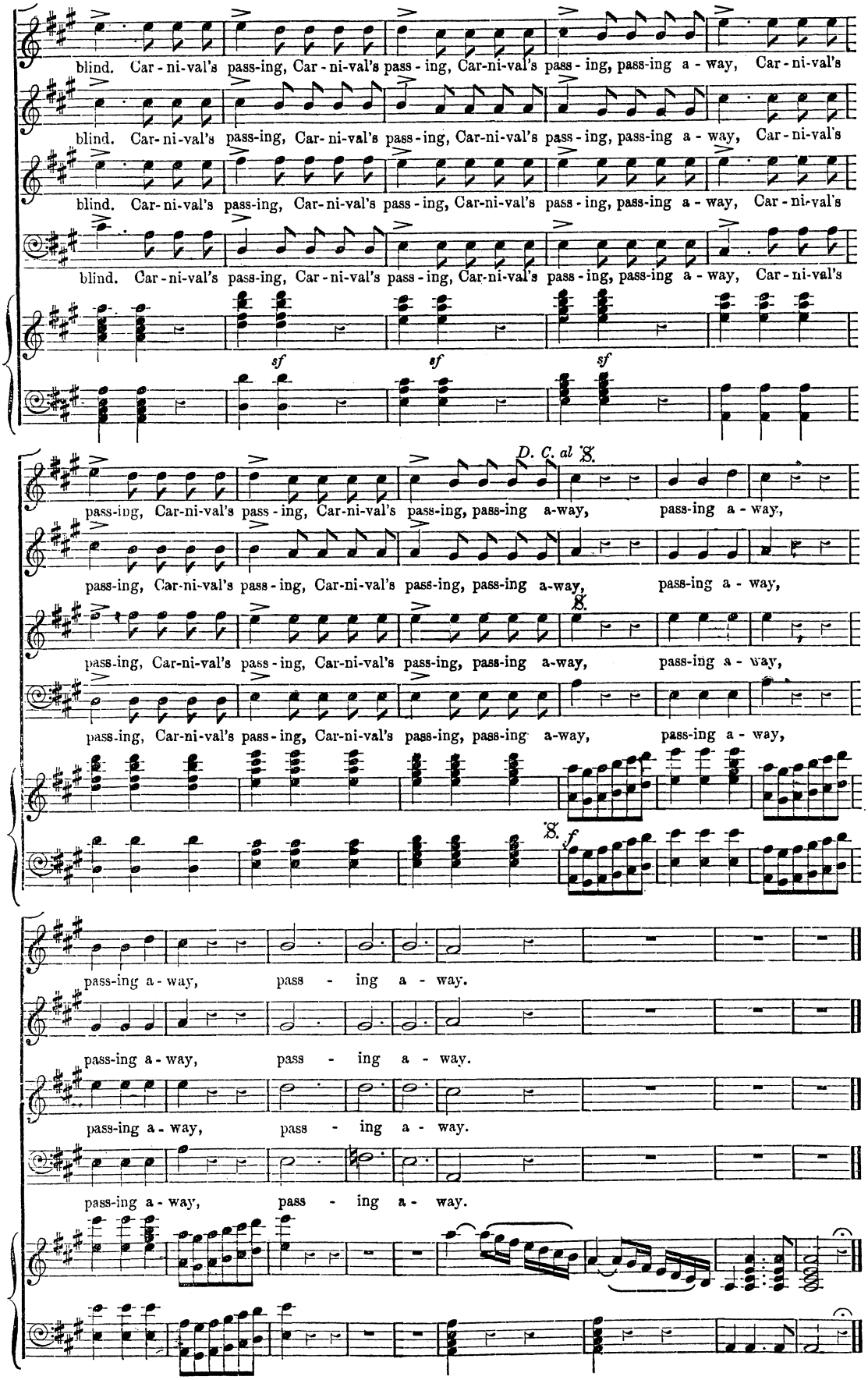
blind. Car-ni-val's pass-ing, Car-ni-val's pass-ing, Car-ni-val's pass-ing, pass-ing a-way, Car-ni-val's
blind. Car-ni-val's pass-ing, Car-ni-val's pass-ing, Car-ni-val's pass-ing, pass-ing a-way, Car-ni-val's
blind. Car-ni-val's pass-ing, Car-ni-val's pass-ing, Car-ni-val's pass-ing, pass-ing a-way, Car-ni-val's
blind. Car-ni-val's pass-ing, Car-ni-val's pass-ing, Car-ni-val's pass-ing, pass-ing a-way, Car-ni-val's
sf
sf
sf
D. C. al 𝄋.
pass-ing, Car-ni-val's pass-ing, Car-ni-val's pass-ing, pass-ing a-way, pass-ing a-way,
pass-ing, Car-ni-val's pass-ing, Car-ni-val's pass-ing, pass-ing a-way, pass-ing a-way,
𝄋.
pass-ing, Car-ni-val's pass-ing, Car-ni-val's pass-ing, pass-ing a-way, pass-ing a-way,
pass-ing, Car-ni-val's pass-ing, Car-ni-val's pass-ing, pass-ing a-way, pass-ing a-way,
𝄋. f
pass-ing a-way, pass - ing a - way.
pass-ing a-way, pass - ing a - way.
pass-ing a-way, pass - ing a - way.
pass-ing a-way, pass - ing a - way.